



HERITAGE TEAS (PVT) LTD  
HERITAGE TEAS PREMIUM SERVICES (PVT) LTD





## Welcome to Our World

### Managing Director's Message

The foundation of my company was laid in 1994 on the bedrock of the experience and knowhow I had already gained during the course of the first part of my work experience which commenced in 1972. I had served both British multinational companies as well reputed Ceylonese tea companies which had track records of over a century in doing business on an international scale. This also included extensive overseas training I received in London, Africa and India. I brought this vast and rich experience and knowledge acquired, when I embarked on founding my own company, carefully selecting a band of hand-picked personnel, possessing a cross section of skills to support me in my adventure. The skill sets we possess within have now grown exponentially and we now have a team of highly experienced well trained and skilled tea professionals working alongside the original team raising the range and of high-end services we now offer to blue chip customers worldwide including leading multi-national companies. Our senior management team includes my three sons.

Their active engagement has assured all who engage with us in regard to succession and has encouraged me to confidently invest in the business both in terms of time and resources to secure its future.

Sound business principles and values shared by all who work with us supported by world renowned conglomerates placing their confidence and trust in us have enabled us to deliver as promised with adherence to strict international quality criteria using state of the art technology and this combination of factors has propelled the company to the position it now enjoys at the very pinnacle of suppliers of top quality teas from Sri Lanka.

# TABLE OF CONTENTS

---

01.	<b>Managing Director's Message</b>	01
02.	<b>Organization Chart</b>	03
03.	<b>Core Skills and Competencies</b>	04
04.	<b>Global Business Domain</b>	05
05.	<b>Storage Facility</b>	06
06.	<b>Manufacturing Facility</b>	07
07.	<b>Tea Bag Facility</b>	08
08.	<b>Laboratory</b>	09
09.	<b>A Journey of Excellence</b>	10
10.	<b>Portfolio</b>	11
11.	<b>CSR Initiatives</b>	12
12.	<b>Our Strength</b>	13
13.	<b>Our complex</b>	14



# ORGANIZATION CHART

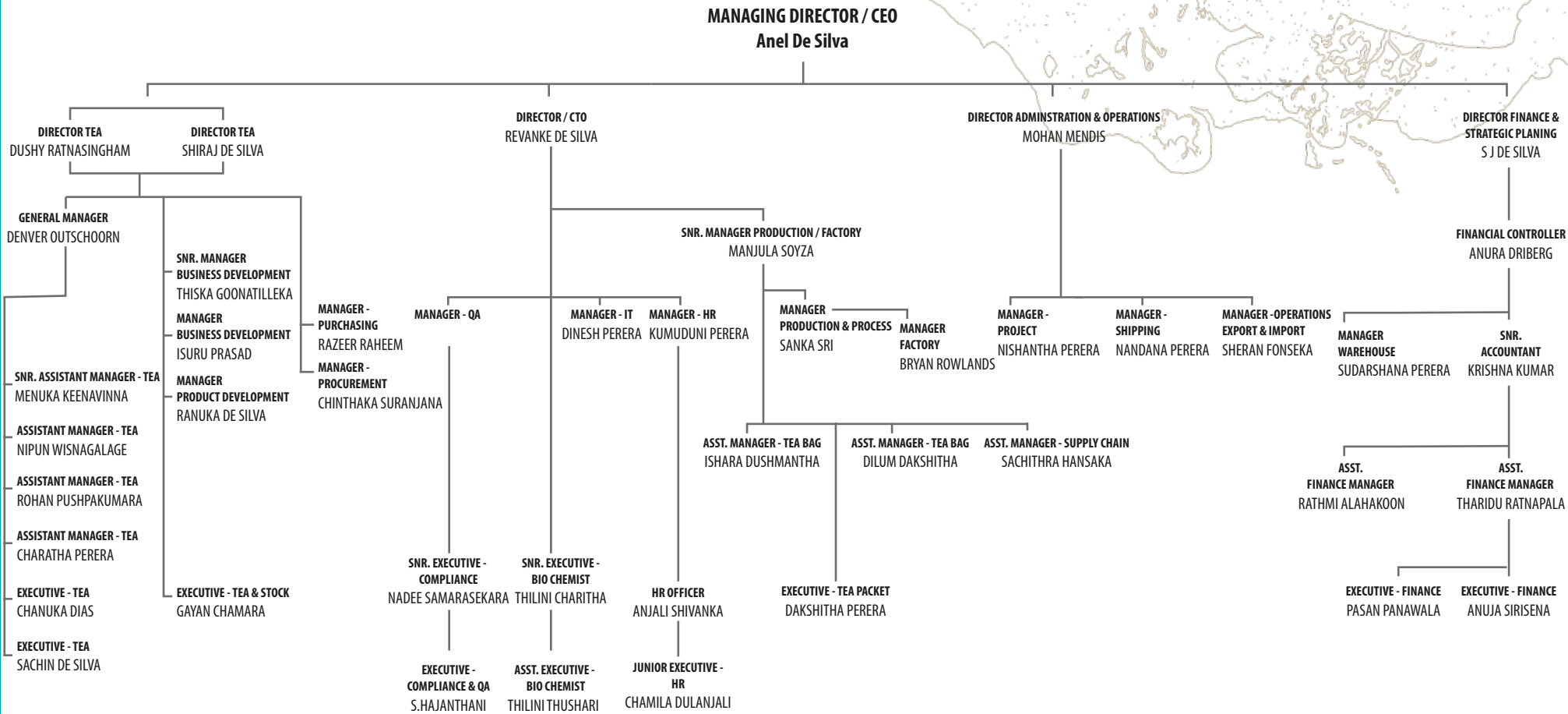

# CORE SKILLS AND COMPETENCIES

Mr. Anel De Silva

49  
YEARS

Mr Dushy Ratnasingham

43  
YEARS

Mr. Shiraj De Silva

25  
YEARS

Mr. Denver Outschoorn

23  
YEARS

Mr Menuka Keenawinna

18  
YEARS

Mr. Rohan Pushpakumara

19  
YEARS

Mr. Nipun Wisnagalage

09  
YEARS

Mr. Charaka Prerera

09  
YEARS

Mr Chanuka Dias

20  
YEARS

Mr. Sachin De Silva

05  
YEARS



**Mr. Anel De Silva**

Past member of the Tea Council of Sri Lanka.





# GLOBAL BUSINESS DOMAIN

- ✓ The largest exporter of tea from Sri Lanka to Japan.
- ✓ The largest exporter of tea from Sri Lanka to Hong Kong
- ✓ The largest exporter of tea from Sri Lanka to Macau Island
- ✓ The largest exporter of tea from Sri Lanka to Spain
- ✓ The 2nd largest exporter of tea from Sri Lanka to Singapore
- ✓ The 3rd largest exporter of tea from Sri Lanka to CIS Countries
- ✓ The 4th largest exporter of tea from Sri Lanka to China.

Heritage exports teas in bulk / packets and tea bags to over 50 countries worldwide & is ranked within the top 10 tea exporters from Sri Lanka from over 200 tea exporting companies.

- AUSTRALIA
- AZERBAIJAN
- BELGIUM
- CHINA
- CIS COUNTRIES
- CANADA
- FRANCE
- GERMANY
- HONG KONG
- HOLLAND
- INDIA
- ITALY
- JAPAN
- KENYA
- MACAU
- MIDDLE EASTERN COUNTRIES
- MALAYSIA
- NEW ZEALAND
- POLAND
- PAKISTAN
- TAIWAN
- TURKEY
- UK
- U.S.A
- UKRAINE
- SINGAPORE
- PAPUA NEW GUINEA
- FIJI
- IRAN
- IRAQ
- RUSSIA
- INDIA
- MALDIVES
- TRINIDAD AND TOBAGO
- FINLAND



# STORAGE FACILITY

We have storage facilities with racking systems to accommodate 2200 Metric tons.

**STORAGE FACILITY 01**  
**HEIGHT - 13M**  
**CAPACITY - 600 MT**

**STORAGE FACILITY 02**  
**HEIGHT - 16M**  
**CAPACITY - 1600 MT**





# MANUFACTURING FACILITIES



**We have 3 separate states of the art, the cleaning , processing and blending facilities which can manufacture up to 22,000MT per annum.**

**We also possessed a 3 stage IR / RGB colour sorter machine.**

**All production plants are equipped with advanced**

- Grid Magnets
- De – Stoners
- Drum Magnets
- Fiber Extraction
- Mesh Vibrators
- Sifters with Sieving Dust Extractors
- Metal Detectors
- Online bench weighing system with automated 3 points computerized weighing systems.



# TEA BAG FACILITY

We have a modern Tea Bag facility consisting of Perfecta, Compacta, IMA C27, IMA C28, Fuso Pyramid tea bag and H&S PT 25 tea bagging machines which services up-market and sophisticated customers.

We also have a Universal Pot Bag Machine which is used for the catering industry.

We pack Private label for well known and highly respected supermarket chains and long established companies including multinationals.

We also market our own brands Heritage, Victors and Hi-Choice in selected markets.



# LABORATORY

## LAB ANALYSIS

- CHEMICAL
  - TOTAL POLYPHENOL CONTENT.
  - TANNIN.
  - MOISTURE.
  - BRIX VALUE.
  - COLOR .

## LABORATORY AND SPECS

- SPECTRAL PHOTOMETER
- MOISTURE DETERMINATION BALANCE
- WATER DISTILLATION APPARATUS
- ELECTRONIC WEIGHT BALANCE
- FORCED AIRFLOW OVEN



## PLANNED IMPROVEMENTS

- MICROBIOLOGICAL
- TOTAL PLATE COUNT.
- YEAST AND MOULD.
- COLIFORM.
- E-COLI
- THERMOPHILE BACTERIA.





# A JOURNEY OF EXCELLENCE

## VISION

To be the leading supplier of Ceylon tea and multi origin tea blends to global markets.

## MISSION

To generate solutions and value to customers and all other stakeholders in the business.

## VALUES

- Continuous improvement of systems.
- Continuous upgrading of human resources.
- Environmentally friendly practices and projects.
- Excellence in facilities and processes.
- Giving back to society via CSR Implementation.

## CERTIFICATION





# PORTFOLIO



# CSR INITIATIVES



HABITAT FOR HUMANITY SRI LANKA



NATIONAL CANCER INSTITUTE  
MAHARAGAMA



SCHOOL IN WELLAMPITIYA IN VICINITY



DEAF & BLIND SCHOOL IN RATMALANA



HOME FOR THE CHILDREN





# STRENGTH



- TEAS SELECTED FOR JAPAN ARE PURCHASED PURELY FROM "MITSUI" APPROVED TEA GARDENS.
- OUR EXPERIENCED CADRE TASTES OVER 1000 CUPS OF TEA A DAY
- TASTING FACILITY IS FULLY EQUIPPED AND SYSTEMIZED TO CATER TO JAPANESE STANDARDS
- BOTH UP AND DOWN STREAM TRACEABILITY IS AVAILABLE FOR EACH CREATED BLEND
- TEAS ARE PURCHASED AFTER PRIOR ANALYSIS





# OUR COMPLEX

